

2017

# CLARION FOREST LANDOWNER CONFERENCE

Young Forests For Wildlife

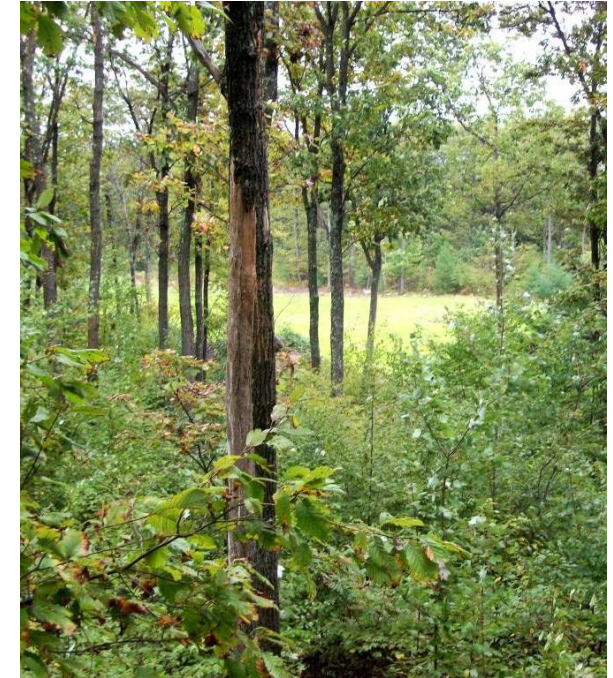

**Saturday**

**February 18, 2017**

**8:00 AM to 3:45 PM**

**Clarion University  
Grunenwald Science &  
Technology Center**

**Parking at: 80 Greenville Avenue  
Clarion, PA 16214**

## Directions to Conference

### From the East (Clearfield)

Take Interstate 80 West to Exit # 64. Take Exit #64 toward Clarion and continue straight onto Greenville Avenue. Continue onto Greenville Avenue for 2.7 miles. The parking lot will be on the left across from the Tippin Gymnasium.

### From the West (Emlenton)

Take Interstate 80 East to Exit # 62 for Rt. 68 toward Clarion. Turn left onto PA Rt. 68 East for 2.2 miles. Turn right onto South Street and go .3 miles. Then a slight right onto Greenville Ave. Go .2 miles and the parking lot will be on the right. Across from Tippin Gymnasium.

### From the North (Marienville)

Take Route 66 south. Turn left onto US-322 East and drive for 3.5 miles. Turn right onto South 8th Avenue. Drive .2 miles and make a slight left onto Greenville Avenue. Continue for .2 miles and the parking lot will be on your right. Across from Tippin Gymnasium.

### From the South (New Bethlehem)

Head north on PA-66. At the I-80 interchange, continue straight onto Greenville Avenue. Drive 2.7 miles and the parking lot will be on the left across from Tippin Gymnasium.

The Pennsylvania State University is committed to the policy that all persons shall have equal access to programs, facilities, admission, and employment without regard to personal characteristics not related to ability, performance, or qualifications as determined by University policy or by state or federal authorities. It is the policy of the University to maintain an academic and work environment free of discrimination, including harassment. The Pennsylvania State University prohibits discrimination and harassment against any person because of age, ancestry, color, disability or handicap, national origin, race, religious creed, sex, sexual orientation, or veteran status. Discrimination or harassment against faculty, staff, or students will not be tolerated at The Pennsylvania State University. Direct all inquiries regarding the nondiscrimination policy to the Affirmative Action Director, The Pennsylvania State University, 328 Boucke Building, University Park, PA 16802-5901, Tel 814-865-4700/V, 814-863-1150/TTY.

Penn State encourages persons with disabilities to participate in its programs and activities. If you anticipate needing any type of accommodation or have questions about the physical access provided, please contact Scott Weikert at 814-755-3544 in advance of your participation or visit.

**Sponsored by:**

**Clarion Co. Forest Stewardship Committee**



## Clarion County Forest Stewardship

The Clarion County Forest Stewardship Committee is a story of success. It's a story of people with common interests working together to solve common problems. It's beginning started with a Penn State Extension sponsored public forum and the public's concern with the needs of forestry related issues in Clarion County. The committee began in 1991 and has continued to this day providing the public with educational research based information through hands on workshops and landowner conferences.

Clarion County has 385,280 acres with 62% of it forestland. Over 196,295 acres of the forestland in Clarion County is privately owned. The committee saw the need to connect these private landowners to information, and help to improve forestry stewardship on their private properties. The committee does this by sponsoring workshops, newsletters, and conferences to provide landowners and interested people the opportunities to make educational decisions about the management of their forest resources.

Like a seed that sprouts and grows, the Clarion Forest Stewardship Committee has grown from a small seed of concern for our environment to a growing organization which is developing educational branches to reach others.

### Woodland Owners of Clarion Allegheny Valley WOCAV Mission Statement

To promote forest stewardship through educational programs, demonstrations and sharing the experience of other woodland owners.

WOCAV is a forum to exchange information about the practical applications of Best Management Practices by using the experience of its members, as well as the DCNR Bureau of Forestry, Penn State Extension, Clarion County Forest Stewardship Committee and local forest professionals.

The collective sharing of practical first hand experiences will enable members to establish goals and confidently manage their woodlot to meet their objectives.

The benefits of sustainable forestry practices gained and applied now will guarantee environmentally healthy and beautiful forests for our use, enjoyment and that of future generations.

WOCAV  
PO Box 194  
Corsica, PA 15829  
Email: [thewocav@yahoo.com](mailto:thewocav@yahoo.com)

## The day's schedule:

- 8:00 AM Registration**
- 8:45 AM Welcome and Introduction**  
Layne Giering President, CCFSC  
Jackie Waldorf, President, WOCAV
- 9:00 AM Benefits of Young Forests For Wildlife**  
Carl Graybill, Young Forest Project
- 9:50 AM Break**
- 10:10 AM Young Forests for Grouse & Woodcock**  
Lisa Williams, PA Game Commission
- 11:05 AM Leaving it Better Than You Found It: Tips for a More Valuable & Profitable Family Forest**  
Thad Taylor, AgChoice Farm Credit
- 12:00 PM Lunch (Provided)**
- Concurrent Sessions**
- 1:15 PM Successfully Planting Trees, What, Where, When, and How**  
Gary Gilmore, DCNR Bureau of Forestry
- OR**
- The Decline of Black Cherry**  
Dr. Robert Long, USDA Forest Service Northern Research Station, Irvine, PA
- 2:15 PM Break**
- 2:30 PM The Return of the American Chestnut**  
Sara Fitzsimmons, American Chestnut Foundation
- OR**
- Things to Know When Getting Your Land Surveyed**  
Ron Fox, Surveyor at Fox & Fox Inc.
- 3:30 PM Wrap-up, Evaluations, and Door Prizes**
- 3:45 PM Have a Safe Trip Home!**

**Door prizes given away at the end of the day!!**

**There will **not** be any pesticide credits or Act 48 credits awarded for the conference this year.**

## Forest Landowner's Conference Grunenwald Science & Technology Center, Clarion University

**Parking at: 80 Greenville Ave  
Clarion, PA 16214**

**February 18, 2017  
8:00 AM to 3:45 PM**

**Cost: \$25.00 per person through February 6th.  
Cost: \$30.00 per person after February 6th.  
Cost: \$10 for students through February 10<sup>th</sup>.**

**Lunch will be provided.**

**Deadline to register is February 10th.  
Click the link below to register:**

<http://extension.psu.edu/forest-landowner-conferences>

You may pay online with any major credit card (Master Card, Visa, Discover, or American Express) or you may call Penn State Extension in Forest County at 814-755-3544 to register.

A unique email address is required to register online. If you do not have an email address, please call 814-755-3544 to register.

If you prefer to pay by check, please call the Penn State Extension office in Forest County at 814-755-3544 for details.

